



Section I. Property and Market Analysis

Land, Property and Ownership Information

Owner's Name	RAJESH LAL & JUDY ANN & GRANT DOUGLAS PAYNE
Owner's Mailing Address	
Property Type	House
Local Authority	MANUKAU (WEST)
Land use	MULTI-UNIT
Zoning	MAIN RESIDENTIAL
Attributes	
Land Area (m2)	607
Property Description	FLAT 2 DP 86183-1/2 INT IN 607 M2 BEING LOT 240 DP 80350
Certificate Title	1/43D/1097-1/43D/1098
Building Age	1970-79
Building Floor Area (m2)	70.00
Building Site Cover	70
Roof Construction	Mix.Material
Wall Construction	Mix.Material
Units of Use	1

Valuation Information

Date of Valuation	01 Sep 2005
Land Value	\$90,000
Improvement Value	\$45,000
Capital Value	\$135,000

Sales History

Sale Code	Sale Date	Sale Price
Whole / NORMAL	30 Sep 2005	\$165,000
Whole / NORMAL	01 Nov 2001	\$107,000
Whole / NORMAL	10 Oct 2000	\$75,000
Whole / NORMAL	05 Nov 1997	\$120,000
Whole / NORMAL	13 Aug 1997	\$86,000
Whole / NORMAL	08 Jun 1994	\$63,000
Whole / NORMAL	07 Feb 1990	\$72,000

Rental Market Analysis

Property Type	Median Rent	Bonds Lodged
2 Bedroom House	\$220	5
3 Bedroom House	\$275	15



21 HOTUROA PL, CLENDON PARK 1702

4 Bedroom House	\$360	5
5+ Bedroom House	\$275	25
2 Bedroom Flat	\$240	5
5+ Bedroom Flat	\$240	5



Comparable Sales

Address: 9 SHARLAND AV, CLENDON PARK 1702 (MAIN RESIDENTIAL)

Property Type House Land Area (m2) Floor Area (m2) 60

Sale Details : Whole / NORMAL on the 07 Jan 2006 for \$155,000.00

Address: 44 ROWANDALE AV, CLENDON PARK 1702 (MAIN RESIDENTIAL)

Property Type House Land Area (m2) Floor Area (m2) 80

Sale Details : Whole / NORMAL on the 22 Dec 2005 for \$209,000.00

Address: 44 ROWANDALE AV, CLENDON PARK 1702 (MAIN RESIDENTIAL)

Property Type House Land Area (m2) Floor Area (m2) 90

Sale Details : Whole / NORMAL on the 23 Dec 2005 for \$223,500.00

Address: 15 HOTUROA PL, CLENDON PARK 1702 (MAIN RESIDENTIAL)

Property Type House Land Area (m2) Floor Area (m2) 60

Sale Details : Whole / NORMAL on the 25 Aug 2005 for \$130,500.00

Address: 89 JOHN WALKER DR, CLENDON PARK 1702 (MAIN RESIDENTIAL)

Property Type House Land Area (m2) Floor Area (m2) 60

Sale Details : Whole / NORMAL on the 01 Nov 2005 for \$150,000.00

Address: 44 ROWANDALE AV, CLENDON PARK 1702 (MAIN RESIDENTIAL)

Property Type House Land Area (m2) Floor Area (m2) 80

Sale Details : Whole / NORMAL on the 06 Oct 2005 for \$187,000.00

Address: 29 MON DESIR PL, CLENDON PARK 1702 (MAIN RESIDENTIAL)

Property Type House Land Area (m2) Floor Area (m2) 60

Sale Details : Whole / NORMAL on the 02 Nov 2005 for \$160,000.00

Address: 21 HOTUROA PL, CLENDON PARK 1702 (MAIN RESIDENTIAL)

Property Type House Land Area (m2) Floor Area (m2) 70

Sale Details : Whole / NORMAL on the 14 Jun 2005 for \$133,000.00

Address: 23 HOTUROA PL, CLENDON PARK 1702 (MAIN RESIDENTIAL)

Property Type House Land Area (m2) Floor Area (m2) 90

Sale Details : Whole / NORMAL on the 14 Jul 2005 for \$163,000.00

Address: 17 MON DESIR PL, CLENDON PARK 1702 (MAIN RESIDENTIAL)

Property Type House Land Area (m2) 600 Floor Area (m2) 90

Sale Details : Whole / NORMAL on the 18 Jan 2006 for \$215,000.00



Comparable Advertising

Address / Advertisement Details	Publication Date	Price
16 STOLL PL CLENDON PARK, Private Treaty listing in PROPERTY PRESS by BARFOOT AND THOMPSON, agent FIONA LIU (Ph 21611223) 3 Bed	15 Mar 2006	\$259,000
16 STOLL PL CLENDON PARK, Private Treaty listing in PROPERTY PRESS by BARFOOT AND THOMPSON, agent FIONA LIU (Ph 21611223) 3 Bed	10 Mar 2006	\$259,000
9 RIRINO PL CLENDON PARK, Private Treaty listing in PROPERTY PRESS by BARFOOT AND THOMPSON, agent HUNG NGO (Ph 210337488) 3 Bed	09 Mar 2006	\$280,000
16 STOLL PL CLENDON PARK, Private Treaty listing in PROPERTY PRESS by BARFOOT AND THOMPSON, agent FIONA LIU (Ph 21611223) 3 Bed	09 Mar 2006	\$259,000
223 FINLAYSON AV CLENDON PARK, Private Treaty listing in PROPERTY PRESS by BARFOOT AND THOMPSON, agent CHRIS LEE (Ph 21602133) 2 Bath, 2 Car	09 Mar 2006	\$329,000
14 BROOKHAVEN RI CLENDON PARK, Private Treaty listing in PROPERTY PRESS by RAY WHITE, agent KAY KENNEDY (Ph 21734626) 4 Bed, 2 Car	09 Mar 2006	



Section II. Capital Growth Analysis

Median Sale Price by Year: All properties in CLENDON PARK

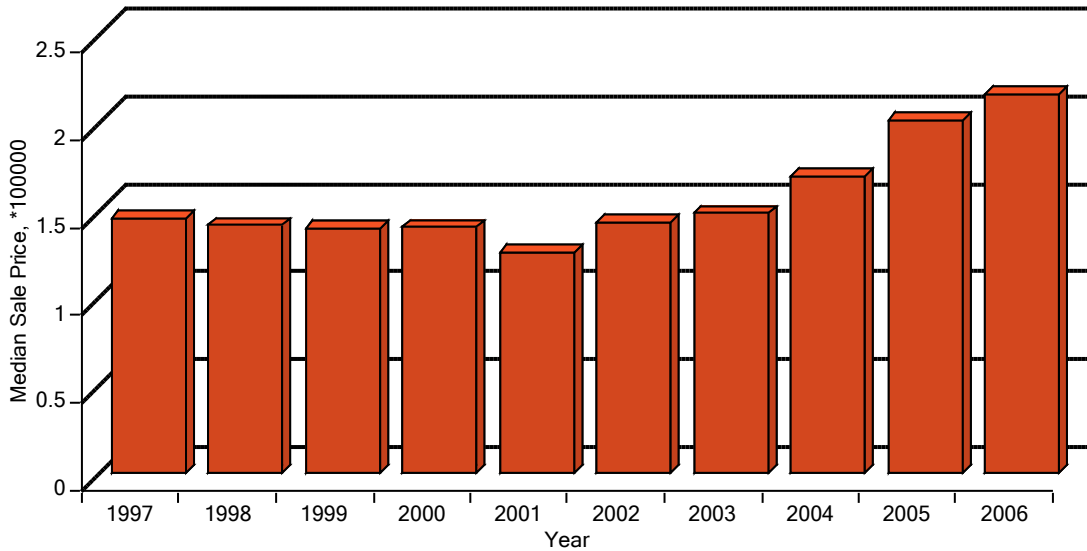

Median Sale Price by Year

Year	Median Price	No. sold	Capital Growth
2006	\$216,000	97	7.46%
2005	\$201,000	582	18.93%
2004	\$169,000	551	14.19%
2003	\$148,000	547	3.50%
2002	\$143,000	493	13.49%
2001	\$126,000	355	-10.00%
2000	\$140,000	261	0.72%
1999	\$139,000	329	-1.42%
1998	\$141,000	272	-2.76%
1997	\$145,000	473	

Capital Growth Summary

Last 3 Years	Last 5 Years	Last 10 Years
8.52%	8.60%	4.07%



Median Sale Price by Month: All properties in CLENDON PARK

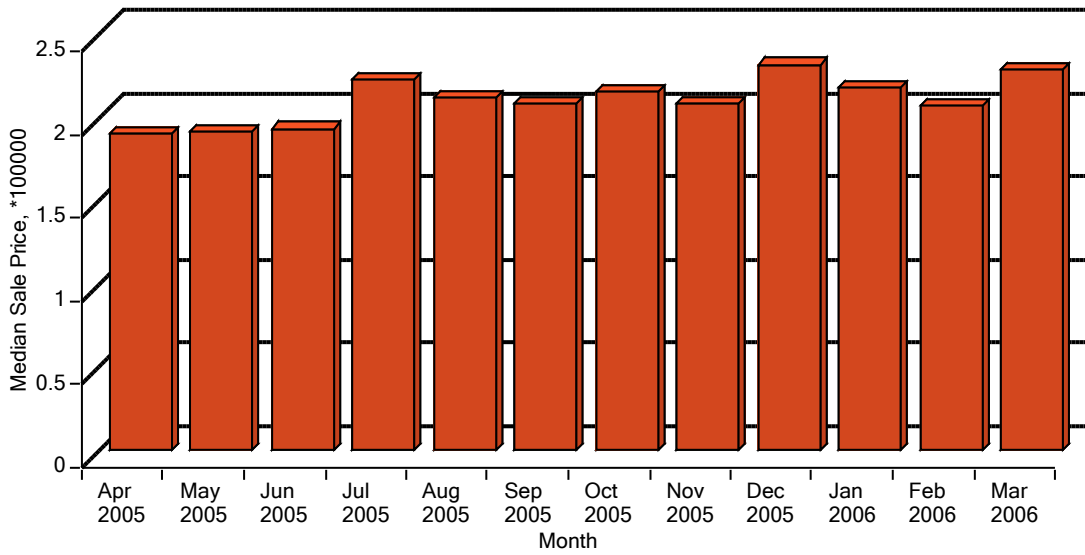

Median Sale Price by Month

Year	Median Sale Price
Apr 2005	\$190,500
May 2005	\$191,000
Jun 2005	\$193,000
Jul 2005	\$222,500
Aug 2005	\$212,000
Sep 2005	\$208,000
Oct 2005	\$215,500
Nov 2005	\$208,500
Dec 2005	\$231,500
Jan 2006	\$217,500
Feb 2006	\$206,500
Mar 2006	\$228,750

Section III. CLENDON PARK : Demographic Profile

Area Profile

The population of CLENDON PARK, as at 2001 was 11673 people.

The predominant age group in CLENDON PARK is 0 - 9 years. Households in CLENDON PARK are primarily families with 1 child.

In general, people in CLENDON PARK work in a elementary occupations occupation.

Household Income

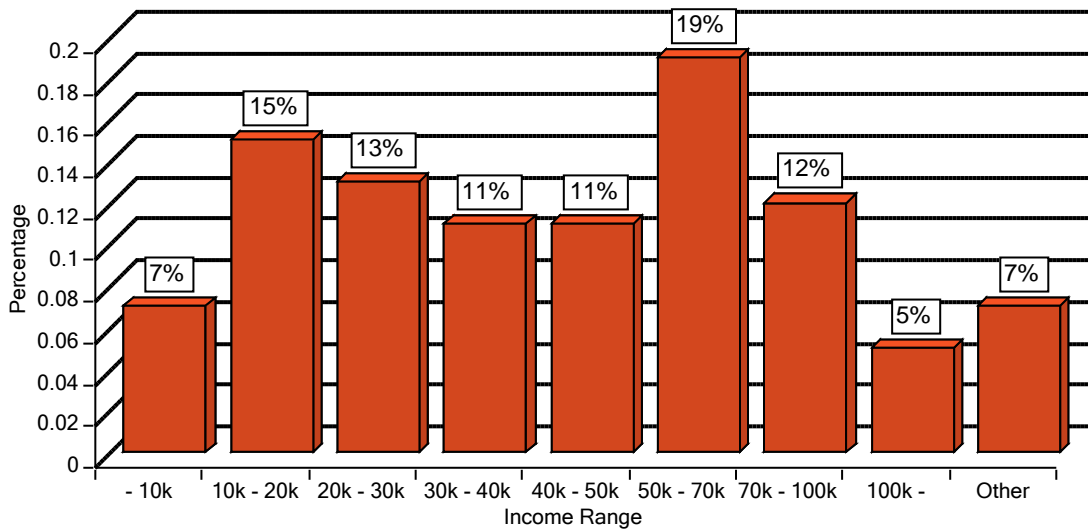

Household Structure

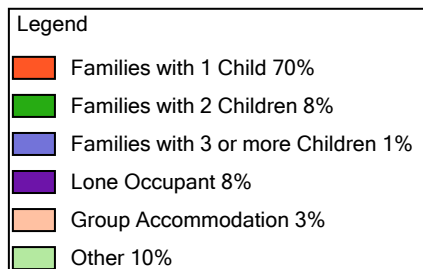
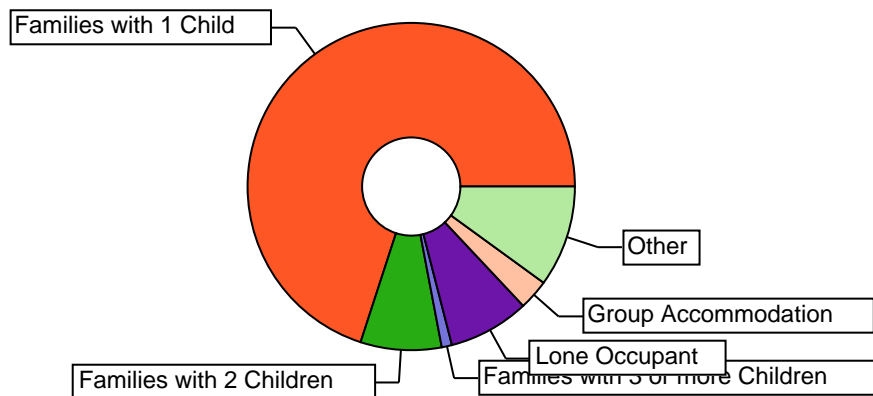



Conditions of Use

(c)2006 Copyright RPNZ Ltd, Local, State, Commonwealth Govt. All rights reserved. No reproduction, distribution, or transmission of the copyrighted materials at this site is permitted. The information provided is deemed reliable but not guaranteed.